

Metabolism
-1959-

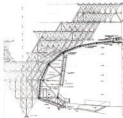

Expo70 TOSHIBA IHI Pavilion,
1968/Osaka, Japan

Architecture: Kisho Kurokawa

Design: 1967-68

Construction: 1968-70

Site area: 6,440m²

Building area: 3,030m²

structure: steel

Height of tower: 50m

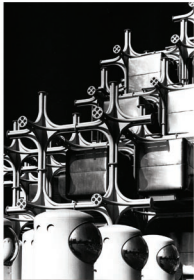

Expo70 TAKARA Pavilion,
1968/Osaka, Japan

Architecture: Kisho Kurokawa

Design: 1967-68

Construction: 1968-70

Site area: 1,000m²

Building area: 296.1m²

structure: steel

NAKAGIN CAPSULE TOWER, 1972/Tokyo, Japan

Architecture: Kisho Kurokawa

Design: 1970

Construction: 1971-72

Site area: 441.89m²

Building area: 429.51 m²

structure: steel and RC

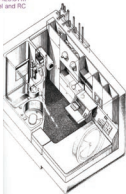

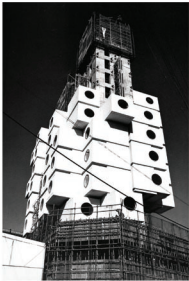

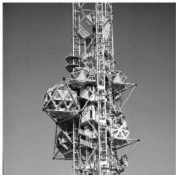

Expo70 Expo tower,
1970/Osaka, Japan

Architecture: Kiyonori Kikutake

Desing: 1967-68

Construction: 1968-70

Site area: -m

Building area: -m

structure: steel

Height of tower:-m



Aquapolis Expo, 1975/Okinawa, Japan

Architecture: Kiyonori Kikutake

Design: -

Construction: -

Site area: -m²

Building area: 10,400m²
structure: steel

Height of tower:32m